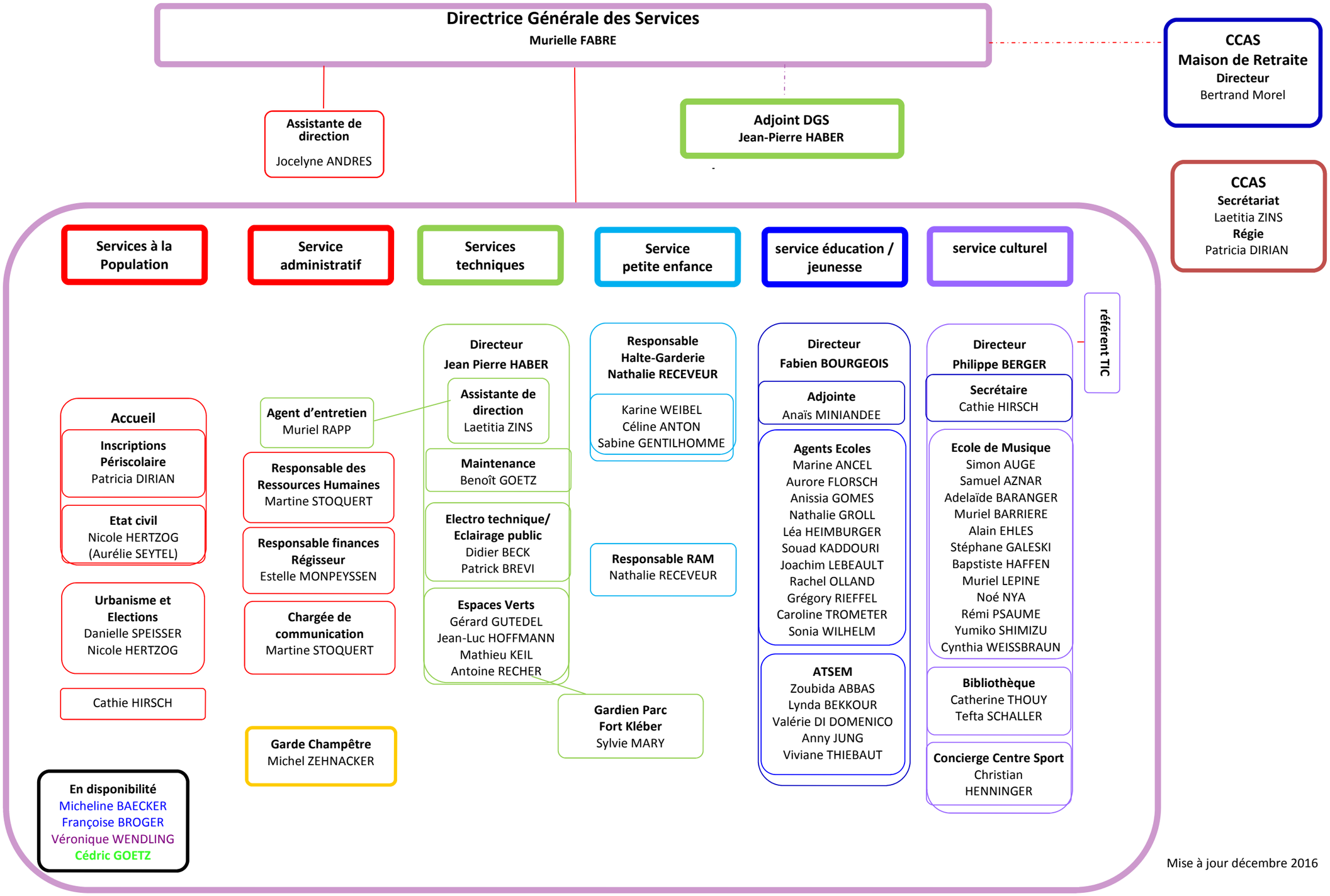

Mise à jour décembre 2016